

NEBRASKA GAME AND PARKS COMMISSION
RECREATIONAL TRAILS PROGRAM
GRANT APPLICATION FORM
(Revised June 2 010)

Applicant:	City of Milford, Nebraska	Project Contact:	Jeanne Hoggins, Clerk		
Address:	505 First Street, PO Box 13	Zip Code:	68405		
E-Mail Address:	cityofmilford@windstream.net	Congressional District:	NE1	Cell: N/A	
Business Telephone:	(402) 761-3247	Federal ID No:	47-6006278		
Project Title:	Welch Park Trail				
Project Description					
<p>The proposed trail is a non-motorized multi-use trail, allowing pedestrians, bicyclists and wheeled strollers. It will be constructed 10 feet wide with 6-inch-thick concrete. The trail will be located within the limits of Welch Park and also connect to existing sidewalks on Oak Avenue. The project site is located in the northwest portion of Milford. The project will begin at the existing concession stand and restroom building on the east side of the park. The trail will loop around two ball fields and will connect to existing gravel parking, playground area, picnic shelters, sand play area, and open green spaces. The area has existing trees located throughout the park and the trail route would be designed to minimize the need for any removal of healthy trees. Attached to the loop around the fields, a trail segment will head north from the northwest corner of the loop following the western and northern tree lines of the property. This segment of the trail will connect to the existing neighborhood sidewalks on the east side of Welch Park Road (a.k.a., 252nd Street). Total length of the proposed Welch Park Trail is 3,450 feet.</p>					
Legal Description					
<p>The trail will be entirely on property owned by the City of Milford, including street right of way and Welch Park. The property is in a portion of the southeast quarter of Section 3 and the southwest quarter of Section 2, Township 9 North, range 3 East of the 6th prime meridian in Seward County, Nebraska.</p>					
Project Cost Data					
1. Development:	\$248,985	2. Acquisitions:	\$0.00	3. Engineering	\$75,206
4. Total Cost:	\$324,191				
5. Federal RTP Share (Maximum: 80% of the Total Project Cost):				\$250,000	
6. Percent of Request:	77%	Percent of Match:	23%		
Local 20% Matching Share: (Entire amount must be available at application time-5% in cash):					
7. Cash:	\$74,191	Source:	City Budget, Community Betterment Foundation		
8. Taxes:	\$	Source:			
9. Donations:	\$	Source:			
10. Other:	\$	Source:			
11. Other:	\$	Source:			
12. Total:	\$				

Certification:

I hereby certify that the information contained on this application form and in the supplemental documents is, to the best of my knowledge, both true and accurate. I have also read the policies information that go along with the RTP application and understand the policies for the program.



Signature of Project Sponsor
Nick Glanzer, Mayor

Title
8-24-17

Date

RETURN THE ORIGINAL APPLICATION FORMS WITH THE SUPPLEMENTAL DOCUMENTS TO:

NEBRASKA GAME AND PARKS COMMISSION ATTN:
KIRK NELSON
2200 N 33rd Street, P.O. Box 30370
Lincoln, NE 68503-0370

The penalty for knowingly and willfully providing inaccurate or insufficient information is automatic withdrawal of the project from consideration for Recreational Trails Program assistance. If you do not have match in hand at the time of application, you will be considered an ineligible applicant. If awarded and false information has been discovered by NGPC, the project will no longer remain eligible for funding and the project sponsor will be notified that the project has been cancelled.

RECREATIONAL TRAILS PROGRAM GRANT ATTACHMENT

Please complete and return with Grant Application

1) Name of Project:	Welch Park Trail		
2) Name of Sponsor:	City of Milford, Nebraska		
3) Kind of recipient – from Section 1302 (e) (3): (Please check type of political subdivision on the appropriate line).			
<input checked="" type="checkbox"/>	Municipal	<input type="checkbox"/>	Public Power District
<input type="checkbox"/>	County	<input type="checkbox"/>	School District/College
<input type="checkbox"/>	Natural Resources District	<input type="checkbox"/>	Federal Agency
<input type="checkbox"/>	State	<input type="checkbox"/>	Other (Please list)
<input type="checkbox"/>	Recognized Indian Tribe		
4) Project Location:		Welch Park, Milford, Nebraska	
Municipality (Closest City, Town, or Village):		Milford, Nebraska	
County:		Seward	
Congressional District # and Representative:		NE1, Jeff Fortenberry	
NE Legislative # and Representative:		#24, Mark A Kolterman	
5) Classification of Land (please check appropriate classification).			
<input checked="" type="checkbox"/>	Public	<input type="checkbox"/>	Free Simple Title
<input type="checkbox"/>	Private	<input type="checkbox"/>	Easement
<input type="checkbox"/>	Combination public and private	<input type="checkbox"/>	Lease
6) Permissible Use category(s) – Section 1302 (e)(1) Please indicate which categories the project belongs to.			
<input type="checkbox"/>	Maintenance and restoration of existing trails		
<input type="checkbox"/>	Development and rehabilitation of trailside and trailhead facilities and trail linkages		
<input type="checkbox"/>	Purchase and lease of trail construction and maintenance equipment		
<input checked="" type="checkbox"/>	Construction of new trails (with restriction for new trails on Federal lands)		
<input type="checkbox"/>	Acquisition of easements or property for trails		
<input type="checkbox"/>	Acquisition of trail conditions for accessibility and maintenance		
7) Assured Access Funding category: from section 1302(e)(4) & (5) (Please check one).			
<input type="checkbox"/>	Motorized	<input checked="" type="checkbox"/>	Non-Motorized
<input type="checkbox"/>			Diversified trail use
Trail uses permitted (list major uses of trail, e.g., pedestrians, equestrians, bicyclists, ATV).			
Foot traffic bicycle traffic, wheeled traffic (strollers, roller blades, wheelchairs, etc.)			
8) Estimated date of completion:		September 2019	

RESOLUTION NO. 551

1. The City of Milford, Nebraska is applying for federal assistance from the Recreational Trails Program for the purpose of: Welch Park Trail.
2. The Mayor of the City of Milford, Nebraska is authorized to sign the application for federal assistance, and any other official project documents that are necessary to obtain such assistance, including any agreements, contracts or other documents that are required by the State of Nebraska or the Federal Highway Administration.
3. The City of Milford, Nebraska currently has the written commitment for the 22% local matching share for the project elements that are identified on the application form and the supplemental documents and will, as it becomes necessary, allocate the local funds for the project.
4. The City of Milford, Nebraska will commit the necessary financial resources to operate and maintain the completed project in a safe and attractive manner for 25 years.
5. The City of Milford, Nebraska will not discriminate against any person on the basis of race, color, age, religion, disability, sex or nation origin in the use of any property or facility that is acquired or developed pursuant to the project proposal, and shall comply with the terms and intent of Title VI of the Civil Rights Act of 1964, and any of the regulations promulgated pursuant to such Act.
6. The City of Milford, Nebraska will comply with all rules and regulations of the Recreational Trails Program, applicable Executive Orders and all state laws that govern the grant applicant during the performance of the project.
7. The City of Milford, Nebraska will comply with the Federal accessibility and use standards where they can be reasonably applied.
8. All paperwork may be signed by the project sponsor, but the Resolution MUST be signed by the Mayor.

I certify that this resolution is a true copy of the original document that was adopted by the City of Milford, Nebraska at a properly advertised and announced public meeting held this 17th day of August, 2017.

CITY OF MILFORD, NEBRASKA

ATTEST: *Jeannie Hoggins*
City Clerk

[Signature]
Mayor



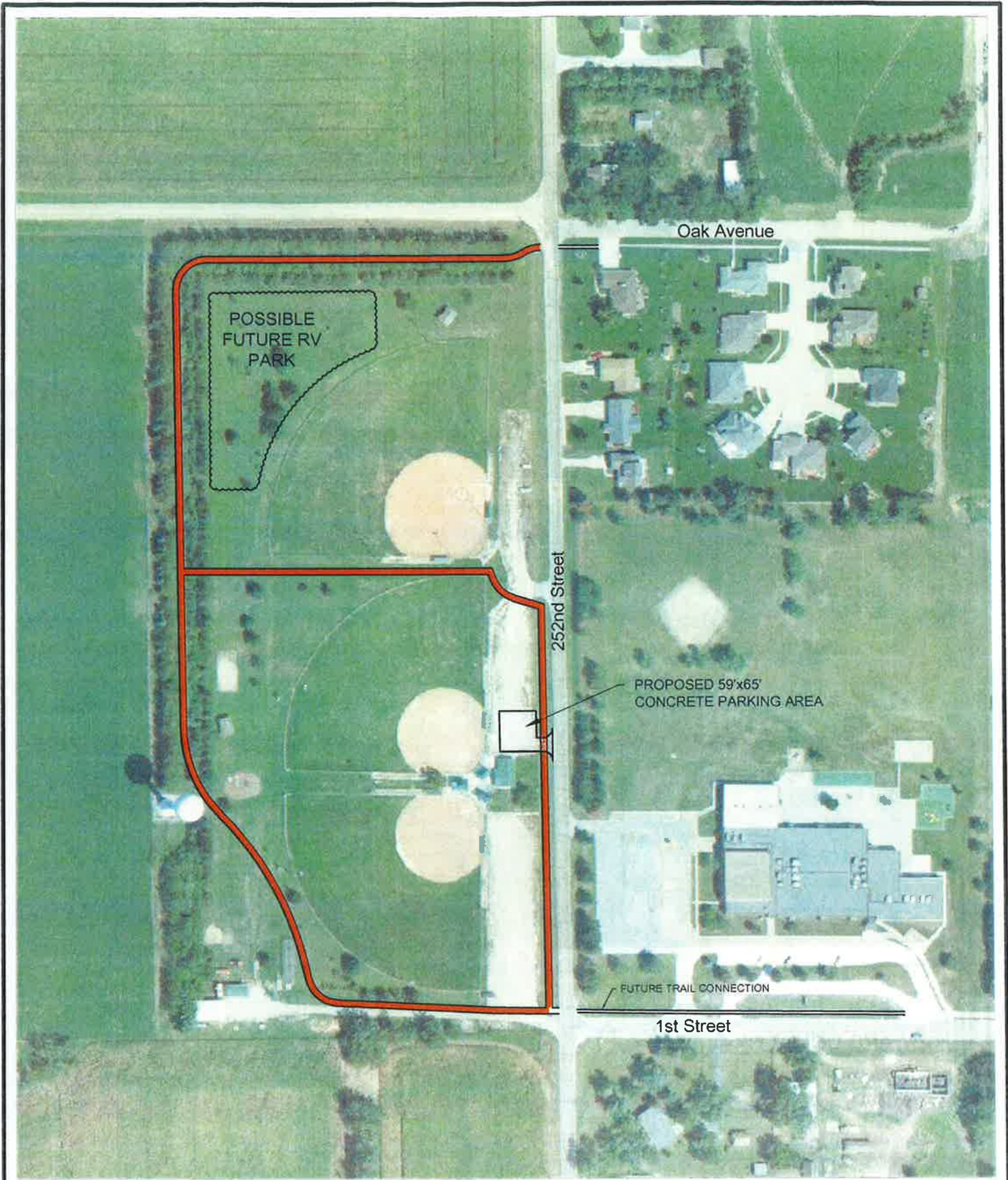

Lat: 40.776058 Long: -97.064917 Milford, NE
Ball Park Trail, Future Phase
Project No. xxxxxx

Project Route
Map 2

Welch Park Trail
Milford, Nebraska

CONSTRUCTION COSTS

Item	Unit	No. Req'd	Unit Cost	Cost
Clearing & Grubbing	Acres	2.0	\$ 2,500.00	\$ 5,000
Earthwork (Cut & Fill)	Cu. Yd.	900	\$ 10.00	\$ 9,000
Seeding with mulch	Acres	1.2	\$ 3,000.00	\$ 3,600
Silt Fence (erosion control)	Lin Ft	1,250	\$ 3.00	\$ 3,750
Erosion Control Matting	Sq Yd	0	\$ 2.50	\$ -
Large Tree Removal	Each	2	\$ 600.00	\$ 1,200
Detecable Warning Panels	Sq Ft	0	\$ 30.00	\$ -
6" Concrete Bikeway- 8 ft wide	Sq Ft	34,000	\$ 4.50	\$ 153,000
8" Concrete Bikeway- 8 ft wide	Sq Ft	500	\$ 5.00	\$ 2,500
Subgrade Preparation	Sq Yd	3,833	\$ 2.00	\$ 7,667
Area Inlet	Each	2	\$ 3,000.00	\$ 6,000
24" RCP	Lin Ft	150	\$ 60.00	\$ 9,000
24" Concrete FES	Each	2	\$ 750.00	\$ 1,500
Signage (MUTCD)	Each	8	\$ 200.00	\$ 1,600
Crosswalk Pavement Marking (paint)	Each	0	\$ 1,500.00	\$ -
Rock Riprap, Type B	Tons	0	\$ 60.00	\$ -
7" Concrete Parking & Driveway for Trailhead	Sq Yd	500	\$ 50.00	\$ 25,000
Subgrade Preparation for Parking	Sq Yd	500	\$ 2.00	\$ 1,000
White Paint for parking stall lines	Lin Ft	220	\$ 1.25	\$ 275
Handicap Parking Stall Markings	Each	1	\$ 450.00	\$ 450
Construction Costs Subtotals				\$ 230,542

PRIVATE/PUBLIC UTILITY RELOCATION COSTS

Light/Power Pole Relocation	Each		\$ 1,500.00	\$ -
Utility Pedestal Relocation	Each		\$ 500.00	\$ -
Fire Hydrant Relocation	Each		\$ 2,500.00	\$ -
Adjust Water Valve Box to Grade	Each		\$ 250.00	\$ -
Utility Relocation Costs Total				\$ -

Construction & Utility Costs Subtotal

\$ 230,542

Mobilization	Lump Sum	1	8%	\$ 18,443
--------------	----------	---	----	-----------

Construction Costs Total

\$ 248,985

ENGINEERING COSTS

Preliminary Engineering	Lump Sum	1	11%	\$ 27,388
NEPA Documentation & Wetland Delineation	Lump Sum	1	3%	\$ 7,470
Migratory Bird Survey	Each	1	\$ 2,500.00	\$ 2,500
Construction Engineering	Lump Sum	1	10%	\$ 24,899
Engineering and Construction Advertisements	Lump Sum	1	\$ 500.00	\$ 500
Contingency	Lump Sum	1	5%	\$ 12,449

Engineering Costs Total

\$ 75,206

Total Project Costs (Construction+Utility Relocation+Engineering Costs)

\$ 324,191

Force Account Work

\$ -

TOTAL FORCE ACCOUNT WORK

\$ -

FUNDING SOURCES (6)

Force Account Work	0%		\$ -
Donations	0%		\$ -
City of Milford (Community Betterment Fund)	23%		\$ 74,191
Federal Funding	77%	Maximum of \$250,000	\$ 250,000

Notes:

This Project Cost Estimate was reviewed by Julie Ogden of JEO Consulting Group. This review was completed to compare project estimated costs against comparable project bid costs and to review bid items to verify that all required items are included in estimate.

Julie Ogden, PE
Project Engineer